

Rafael M. Garrigós García

# RITMANDO

Y

# ENTONANDO

## UNIDAD 1

## 1A (Ritmo)

(\*)

8

15

21

(\*) En las lecciones de Ritmo de este libro, la velocidad será determinada por el profesor.

## 1B (Ritmo)

5

9

13

17

2B

15

19

23

2C (Ritmo)

5

10

15

20

3D

8

11

14

17

3E (Percusión Corporal)

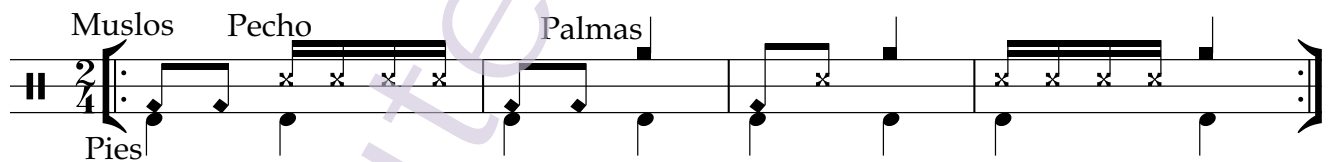

5

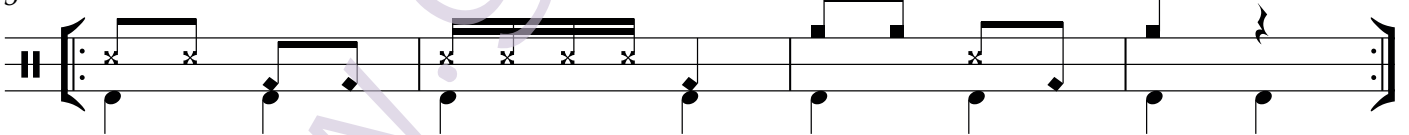

9

13

## 4G (Entonación)

$\text{♩} = 60$   
TEMA

Voz *mf*

Piano *mf*

6 1° VARIACIÓN

Voz

Pno.

11

Voz

Pno.

# UNIDAD 6

## 6A (Ritmo)

## 6B (Ritmo)

## 7D

9

13

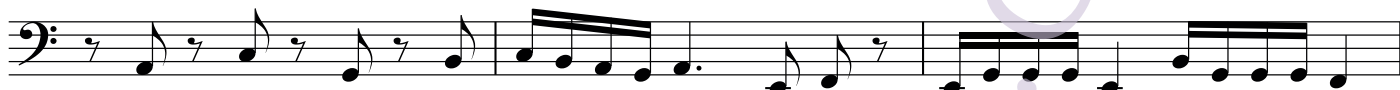

16

## 7E (Percusión Corporal)

Grupo A  
(sobre el pupitre)  
Grupo B  
(sobre el pupitre)

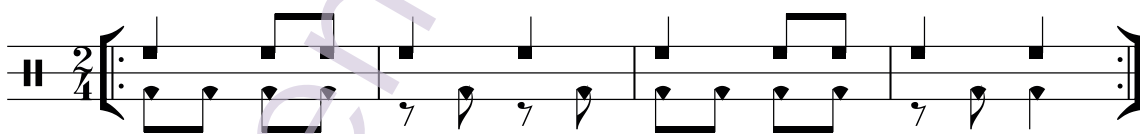

5

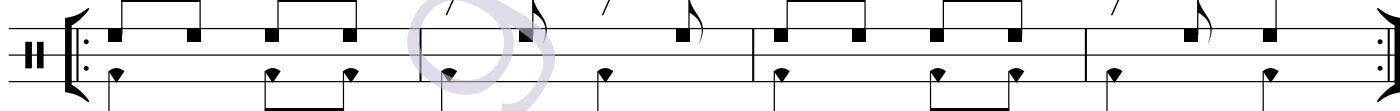

9

13

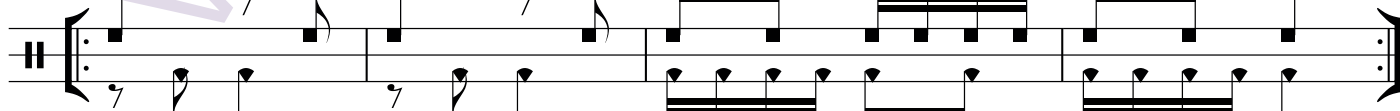

# 9G (Entonación)

$\text{♩} = 82$

Voz

Piano

5

Voz

Pno.

9

Voz

Pno.

13

Voz

Pno.

# UNIDAD 11

## 11A (Ritmo)

## 11B (Ritmo)

### 12D (Ritmo)

5

9

13

17

21

### 12E (Percusión Corporal)

5

9

13

### 13G (Entonación)

$\text{♩} = 80$

Voz *f-p* (Cantar la 1ª vez fuerte, y la 2ª vez piano a modo de eco)

Piano *f-p*

5

Voz *f* *mp*

Pno. *f* *mp*

10

Voz *mf* *p-f* (Cantar la 1ª vez piano, y la 2ª vez fuerte para terminar)

Pno. *mf* *p-f*

15

Voz

Pno.

# UNIDAD 15

## 15A (Ritmo)

## 15B (Ritmo)

## 15F (Entonación)

**Voz**  $\text{♩} = 80$  *mf*

**Piano** *mf*

**Voz** 5

**Pno.**

**Voz** 9

**Pno.**

**Voz** 13

**Pno.**